

The design and detail shown on these drawings are applicable to this project only and may not be reproduced in whole or any part or be used for any other purpose without the written permission of FBHS (Aust) Pty Limited with whom copyright resides. The local distributor you are dealing with is an authorised independent distributor of Fair Dinkum Sheds' products and enters into agreements with its customers on its own behalf and not as an agent of Fair Dinkum Sheds.

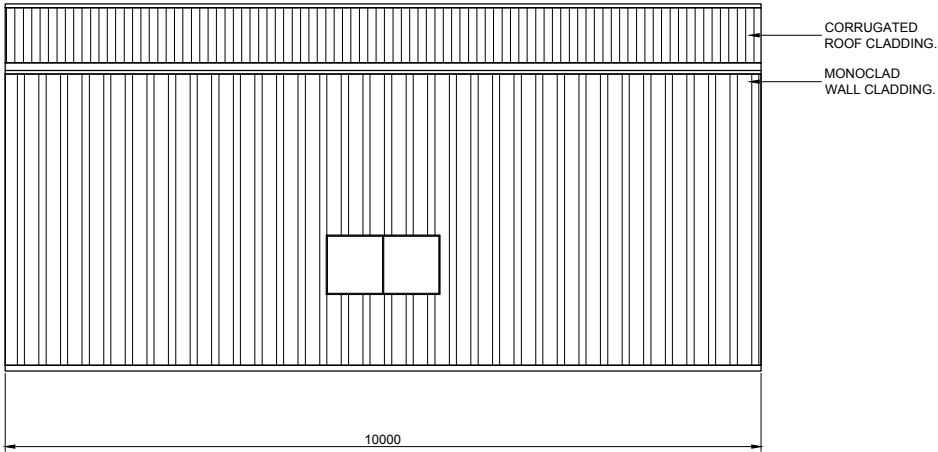

1
7 SIDEWALL EXTERIOR ELEVATION
SCALE: 1 = 100

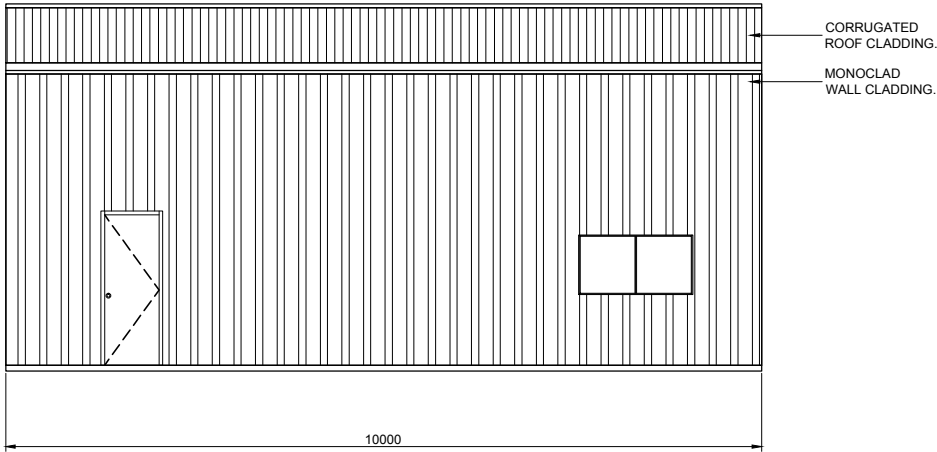

2
7 SIDEWALL EXTERIOR ELEVATION
SCALE: 1 = 100

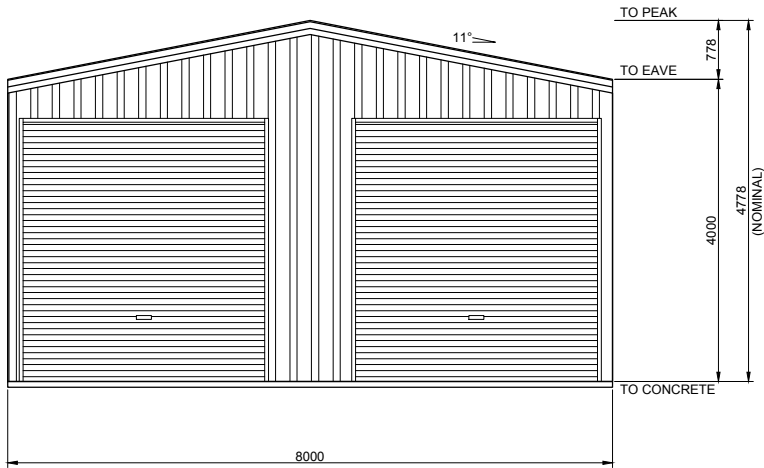

4
7 ENDWALL EXTERIOR ELEVATION
SCALE: 1 = 100

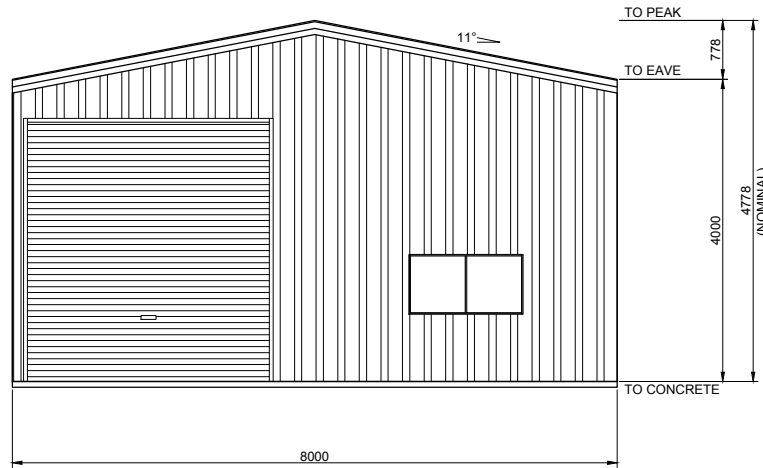

3
7 ENDWALL EXTERIOR ELEVATION
SCALE: 1 = 100

BUILDING COLOURS

WALL	MANOR RED
ROOF	MANOR RED
ROLLER DOOR	MANOR RED
P.A. DOOR	MANOR RED
WINDOW	MANOR RED
DOWNPIPE	MANOR RED
GUTTER	MANOR RED
CORNER FLASHING	MANOR RED
BARGE FLASHING	MANOR RED
OPENING FLASHING	MANOR RED

7
OF
7

SHEET

JOB NO.
MAST35428

DATE
5/8/2022

CHECKED
TM

DRAWN
FDS

STEEL BUILDING BY
FOR
AT

(CONTACT)
MA STEEL
02 6382 4387
KEN JENNER
72 FRIENDS LANE
YOUNG







Civil & Structural Engineers
50 Punari Street
Currajong, Qld 4812
Fax: 07 4725 5850
Email: design@nceng.com.au
ABN 341 008 173 56
Registered Chartered Professional Engineer
Registered Professional Engineer (Civil & Structural) QLD
Registered Certifying Engineer (Structural) N.T.
Registered Engineer - (Civil) VIC
Registered Engineer - (Civil) TAS

Mr Timothy Roy Messer BE MIEAust RPEQ
Signature 
Date 5/8/2022
Registered on the NPER in the areas of practice
of Civil & Structural National Professional
Engineers Register

Regn. No. 2558980
Regn. No. 9985
Regn. No. 116373ES
Regn. No. PE0002216
Regn. No. CC5648M